

**LEGEND:**

---	EXISTING PROPERTY LINE
---	EXISTING PROPERTY ADJACENT
---	EXISTING CONTOURS
---	EXISTING EASEMENT
---	EXISTING SANITARY SEWER LATERAL
---	EXISTING WATER MAIN / LATERAL
---	SOIL SURVEY SOIL TYPE BOUNDARY
---	PROPOSED SIDEWALK
---	PROPOSED BUILDING
---	PROPOSED CURB FLUSH TO BE REMOVED
---	PROPOSED CURB FLUSH REVEAL
---	PROPOSED CIRCULAR DRIVE
---	PROPOSED CROSS WALK
---	PROPOSED FILTER STRIP
---	PROPOSED PARKING LOT LANDSCAPING
---	PROPOSED RETAINING WALL
---	PROPOSED SANITARY SEWER LATERAL
---	PROPOSED SANITARY SEWER LATERAL
---	LIMIT OF DISTURBANCE

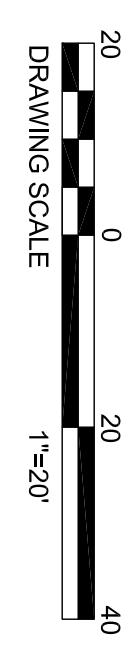

DATE: 5 JUNE 2009  
 SCALE: 1" = 20'  
 PROJECT NO. 7341.CB  
 SHEET: 2 OF 2

**EXPLORATORY MINOR  
 REDEVELOPMENT PLAN  
 BRANCH DRIVE IN BANK  
 3816 KENNETT PIKE  
 CHRISTIANA HUNDRED-NEW CASTLE COUNTY-DELAWARE**

OWNER:  
 GREENVILLE ARCO, INC.  
 3816 KENNETT PIKE  
 WILMINGTON, DE 19807

No.	REVISION	CHKD BY	DATE

DESIGNED BY: PJM	CHECKED BY: MIK
DRAWN BY: EJP	FILE NAME: D7341CB-ExD
MICHAEL J. KASZYSKI, P.E.	

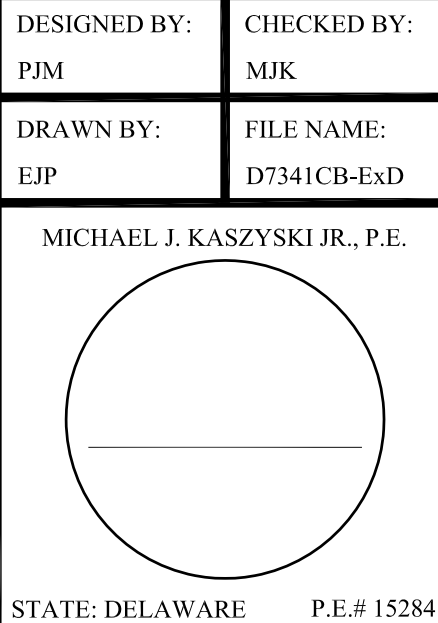

**DUFFIELD ASSOCIATES**  
*Consultants in the Geosciences*

5400 LIMESTONE ROAD  
 WILMINGTON, DE 19808-1232  
 TEL. (302)239-6634  
 FAX (302)239-8485

OFFICES IN DELAWARE, MARYLAND,  
 PENNSYLVANIA AND NEW JERSEY

E-MAIL: DUFFIELD@DUFFNET.COM